

# A SLICE OF SUFFOLK

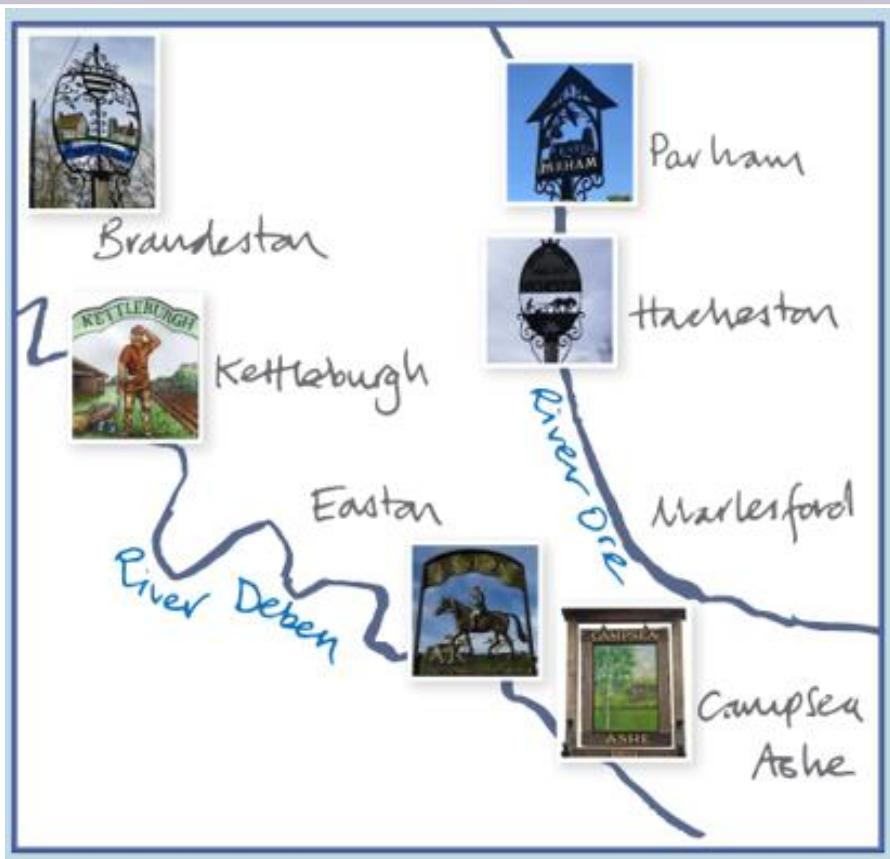

**A Benefice Magazine for Deben and Ore valleys:  
Sharing news of local people and community events.**

**JULY 2022 — Number 1**

## Who's Who ...

<b>LAY READERS:</b>	Martin Crane	07824835493
<b>ELDERS:</b>	Mary Baker	01728 685807
	Jackie Clark	01728 723623
	Jane Woodbury-Eggins	01728 746667
	John Bradfield	01728 724481
	Carol Cooke	01728 747625
	Jane Slade	01728 723707
<b>CHURCHWARDENS :</b>		
<b>Brandeston (All Saints )</b>	Mary Baker	01728 685807
	Chris McArthur	01473 737553
<b>Kettleburgh (St. Andrews)</b>	John Bater	01728 723532
<b>Easton (All Saints)</b>	Jane Woodbury-Eggins	01728 746667
<b>Magazine editor:</b>	Clare Owen	01728 745015
<b>Parham (St Marys)</b>	Adam Paul	01728 723760
	John Bradfield	01728 724481
<b>Organist:</b>	Graeme Hall	01728 746371
<b>Hacheston (All Saints)</b>		
<b>Marlesford(St Andrews)</b>	Lord Marlesford	
	Nan Waterfall	01728 747038
<b>Campsea Ashe (St John the Baptist)</b>		
	Glenys Fear	01728 747177
<b>TOWER CAPTAINS: CA</b>	Glenys Fear	01728 747177
<b>P</b>	Jos Slade	01728 723707

## A word from the Reverend Canon Deirdre

Friends

Most of you hopefully know me already, but if not I'm Deirdre (Revd Canon Deirdre Parmenter) a retired priest living at Campsea Ashe in our benefice of seven parishes.

As Graham Hedger has taken well-earned early retirement, I have been asked to write the letter at the beginning of an exciting new phase in the life of the Orebeck Benefice. For the first time, the long-held dream of one magazine is coming to fruition under the expert editorship of Jan Baldwin. We are immensely grateful to Jan for taking over from Michael Dawe who has moved, and to Michael and Kaye for all their years as editor of the four-\*village magazine. Please support Jan in sending her news, events and items of interest about your village [janebaldwin325@gmail.com](mailto:janebaldwin325@gmail.com)

It's challenging when a priest moves on, but I can assure you, your churches are in good heart and we are all working together as we wait for the Bishop, Archdeacon and Rural Dean to seek a new Priest-in-Charge. Unity under God is an important Christian theme and I can finish in no better way than our specially written **Orebeck** Benefice Prayer which is a sign of our unity in Christ and our pilgrimage together as individuals and churches.

Open our hearts to your love, Father God, as we journey with you;

Renew us each day, as we dwell in your presence.

Encourage us when we feel downtrodden,

Bring us comfort when we are sad.

Enliven us so that we may always be ready to serve You, and

Care for others in the strength of God's love.

Kindle, we pray, all that works towards the coming of your kingdom.

Amen.

I pray God's blessing upon you, your family and neighbours in our communities.

**Deirdre**



## Church Services for July

<b>3<sup>rd</sup></b>	<b>Trinity 3</b>	<b>9.30am</b>	<b>Benefice Holy Communion</b>	<b>Hacheston</b>
10 <sup>th</sup>	Trinity 4	9.30am	Holy Communion	Brandeston
			Morning Prayer	Campsea Ashe
		11am	Morning Prayer	Easton
				Hacheston
				Parham
		6.30pm	Evening Prayer	Marlesford
17 <sup>th</sup>	Trinity 5	9.30am	Zoom Morning Service	
			Holy Communion	Marlesford
		11am	Morning Prayer	Parham
24 <sup>th</sup>	Trinity 6	9.30am	Morning Prayer	Brandeston
				Campsea Ashe
		11am	Holy Communion	Easton
		6.30pm	Evening Prayer	Kettleburgh
<b>31<sup>st</sup></b>	<b>Trinity 7</b>	<b>9.30am</b>	<b>Benefice Holy Communion</b>	<b>Kettleburgh</b>

For an invitation to our Zoom services contact Bill |  
[bill78@btinternet.com](mailto:bill78@btinternet.com)

Compline is said at Marlesford every Wednesday at 5pm

Friday Prayers are at Hacheston at 4pm



## Celebrations



**Welcome to Faith Jennifer, Rebecca and Mark Page's daughter** who was born on June 6<sup>th</sup>. Faith is a fifth generation **Marlesford**. Her great-great grandfather Hedley Blakeway ran the Bell Inn in 1901. I wonder how many more generations there will be of the family who live in the village?



### **Kathryn Berry's Brandeston wedding 16<sup>th</sup> July 2022**

For those of you who remember the Berry family from their time in the village, Kathryn will be getting married to Glen Povey at Brandeston church on 16<sup>th</sup> July at 1.00pm. Lloyd and Allison would be very happy if any of their friends from the village would like to join them in the church- they will be very welcome.

### **Mary Moore**

A Thanksgiving Service will be held in Brandeston Church at 2.30pm on Friday 19th August to celebrate the life of Mary Moore. This will be followed by tea in the village hall afterwards. Everyone is very welcome to join us. Further details will follow in the August magazine.

### **Pastoral care during the vacancy**

If you need to talk to someone about a pastoral issue over the coming months please contact either:

The Rev'd Canon Deirdre Parmenter

01728 748145

[dierdreparmenter@gmail.com](mailto:dierdreparmenter@gmail.com) or

The Rural Dean, the Rev'd Chris Davey

01728 723454

[framlinghamrectory@btinternet.com](mailto:framlinghamrectory@btinternet.com)



## Church News and Events



### Learning the art of bellringing

We have fine church bells at Brandeston and Kettleburgh and currently we are aiming to teach some new ringers. All ages and abilities are welcome to what is a rewarding pastime, that does not require great strength, and can be simple ringing on six bells, to complex mathematical memory exercises at the other end of the spectrum. Teaching beginners usually takes several months to gain full bell control or alternatively you may be a lapsed ringer and would now be happy to lend us a hand.

Persephone and I are planning a taster morning on Saturday 2nd July. Come along and have a look at the art of bellringing. Just turn up on the day and choose one of the two venues below:

Saturday 2<sup>nd</sup> July 2022 - in our parish churches.

Brandeston between 09.30 and 11.00 hrs

Kettleburgh between 11.00 and 12.30 hrs.

We both have had safeguarding training in respect of these matters, and I have been certified as a competent teacher.

Christopher McArthur - 07887 825008 Tower Captain Brandeston

Persephone Booth – 01728 723502 Tower Captain Kettleburgh

**Ringers of all standards and newcomers are welcome here too.**

**Parham:** Jos Slade the Bell Tower Captain runs practices at Parham, on Tuesday evenings. Tel: 723707

**Campsea Ashe:** Saturdays from 9.30 to 10.45 with Bell Tower Captain Glenys Fear Tel: 747177

## Church Rotas

### All Saints Church, Brandeston Church Cleaning Rota Summer 2022

<b>Jan Baldwin/Lydia Freeman</b>	<b>3<sup>rd</sup> July 2022</b>
<b>Helen Fletcher/Karren Piper</b>	<b>17<sup>th</sup> July 2022</b>
<b>Ruth Garratt/Mary Baker</b>	<b>31<sup>st</sup> July 2022</b>
<b>Sue and Barry Flack</b>	<b>14<sup>th</sup> August 2022</b>
<b>Maida Campbell/Liz Cobbold</b>	<b>28<sup>th</sup> August 2022</b>

Thank you all for your continuing commitment to keep our lovely church looking so clean and welcoming. Kelly Jeffery (01728) 685117

### Kettleburgh Church Cleaning and Flowers Summer 2022

	<b>Cleaning</b>	<b>Flowers</b>
July	<b>Claire Norman</b>	<b>Claire Norman</b>
August	<b>Val &amp; Trevor Butcher</b>	<b>Sue Scott</b>

Thank you to all those who have offered to keep St Andrew's church clean and provided with flowers.

### Parham and Hacheston Church Flower Rota Summer 2022

<b>July 2022</b>	<b>Parham</b>	<b>July 2022</b>	<b>Hacheston</b>
<b>3/7</b>	<b>Pat Chandler</b>	<b>2/7</b>	<b>Shirley Page</b>
<b>10/7</b>	<b>Pat Chandler</b>	<b>9/7</b>	<b>Sue Paul</b>
<b>17/7</b>	<b>Pat Chandler</b>	<b>16/7</b>	<b>Julie Inett</b>
<b>24/7</b>	<b>Pat Chandler</b>	<b>23/7</b>	<b>Michael Block</b>
<b>31/7</b>	<b>Pat Chandler</b>	<b>30/7</b>	<b>Annette Gray</b>
<b>6/8</b>	<b>Sheila Winton</b>	<b>7/8</b>	<b>Kaye Dawe</b>
<b>13/8</b>	<b>Myrle Gray</b>	<b>14/8</b>	<b>Kaye Dawe</b>

## From the Editorial Team

### Nan the Advertiser



We moved to Marlesford in 2002, when I joined the National Trust at Sutton Hoo as its Education Officer, where my main responsibility was for school visits. It was only after I retired in 2008 that I became involved with the parish magazine, and eventually ended up taking responsibility for all the adverts. These are very important, as they subsidise the cost for subscribers. I know many of you use the adverts as a great resource for finding local tradesmen and women.

We have two sons, who, with their families, live in Yorkshire. When we go up, it is lovely to see them, but we are so glad to be living in the countryside, not a large town. I spend a lot of my time here, when not doing the necessities of life, pottering in my garden.

I am one of the churchwardens at St Andrew's in the village, and one of the Marlesford Bakers. We run our cake stall on the second Saturday in the month in church, and latterly we have a coffee morning running there at the same time. We have a loyal band of customers, not just from Marlesford but other nearby villages, and, of course, we always welcome more.

If you would like to advertise in the magazine, or know someone who does, please contact me at: [nanwaterfall@gmail.com](mailto:nanwaterfall@gmail.com)

### Jan the Editor



**So here it is - the first Orebeck magazine for our seven parishes!**

The vision is for the magazine to be received and read mostly online which will make it free and in colour. Some people will still want a printed copy, and this will be in black and white and for the first six months the cost will be subsidised by church funds. Hopefully in the early days readers and subscribers will 'bear with us' as we find our feet and work out a sustainable magazine which the communities like and feel it serves their parish needs. There will be an opportunity in the future, for interested parties to give feedback, so adjustments can be made to best fit the community.

We are currently working towards putting the parish magazine onto the seven village websites and also onto the website 'A CHURCH NEAR YOU'.

Ultimately these sites will be where those currently receiving an email copy will be able to find the latest issue.



# Brandeston



## Brandeston Film Club



Friday July 8 2022  
Brandeston Village Hall  
Doors and bar open at 7PM  
FILM STARTS AT 7.30 PM

To book your seat  
Phone Susannah on  
07725 849945 or email  
brandestonfilmclub@hotmail.com

*The BFC will be taking a break in August and will return  
in September.*

# Brandeston



Primary age children are invited to this year's holiday club,  
run by our local churches at Brandeston Village Hall  
on August 15<sup>th</sup> 16<sup>th</sup> 17<sup>th</sup>

THE THEME FOR THIS YEAR IS

## HEROES!

9.30am to 1.30pm

Bring a picnic lunch

£4 per day for first child /£2.50 per day for additional  
siblings

You are welcome to come for 1, 2 or 3 days

Please contact

Jackie Clark 01728 723623

[jwc51@btinternet.com](mailto:jwc51@btinternet.com)

Mary Baker 01728 685807

[marybaker555@hotmail.co.uk](mailto:marybaker555@hotmail.co.uk)

We're back for the...



## BIG BRANDESTON BREAKFAST

In the village hall

On Sunday 31<sup>st</sup> July

9.00 to 11.00 am

Veggie, GF, and light options available

Please request special dietary  
requirements in advance.

Proceeds to All Saints' Church

**Brandeston Village Hall**  
**Coffee Morning, Thursdays**  
**10am - 12pm.**



# Kettleburgh



## Kettleburgh Green Trust Lottery Draws

The initial draws for the KGT Lottery were delayed partly due to the change of the trustees. However, the first three draws were carried out on the 3rd June 2022 at the Kettleburgh Coffee Morning and the results are as follows -

**April** - 1st prize: Nora & Louise

2nd prize: Trevor & Diane Smith

**May** - 1st prize: Roger Clarke

2nd prize: Simon & Alison Rainger

**June** - 1st prize: Simon & Alison Rainger

2nd prize Roger Clarke

# KETTLEBURGH

☕ COFFEE ☕

# MORNINGS

## are back!

## 10:30-12noon

## 1st Fridays



# Kettleburgh



## Kettleburgh Village Show

After a break of two years we are delighted that we will be holding our show once more in Kettleburgh Village Hall on Saturday 3rd September. Classes for fruit and veg, flowers, photos, craft, cookery and preserves and Children's classes.

Claire Norman Tel: 01728 724372 or email:  
[auntclaire@btinternet.com](mailto:auntclaire@btinternet.com)

# Easton



## EASTON OPEN GARDENS

Sunday 3rd July 2022



Gardens open from 11 am to 5 pm

£5 per adult (children free)

Tickets will be available to purchase on the day from the Village Hall and one or two other gardens.

There will be nineteen gardens to visit and this year there are many gardens that will be open for the first time ever, joining others that have been very popular in the past.

Home made ploughman's lunches and tea and cake will be available at the Village Hall.

Money raised will help support All Saints Church and a donation will also be made to the Red Cross Ukraine Appeal.

=====

### The Queen's Platinum Jubilee

Like all our parishes, we had a lovely weekend of events, including a hog roast and beacon lighting on the green, a "street" party at the cricket ground and a Songs of Praise on the Sunday. Our thanks to all who organised the events, giving us an opportunity to celebrate and to get together as a community.

# Parham



## Parham's historic bells (cast circa 1299)

In 2006, Paul Cattermole, the distinguished historian of bells, inspected the bells at the church of St. Mary the Virgin in Parham, Suffolk, and was impressed with the age of the two oldest bells. He thought it likely, because of their size, shape and the lettering of their inscriptions, that they were made by John of Lynn (John de Lenne), who was at work in 1299.

The inscription on one of the bells, 'Assumpta est Maria in Celum' – 'Mary has been taken up into heaven' – is appropriate for a church dedicated to St. Mary the Virgin and quite common for the period, as is the misspelling of "coelum" (heaven). The inscription on the other bell, however, is unique in Suffolk and Norfolk: 'Veni Sponsa Mea ad Ortum Meum.' Consultation with eminent medievalists confirms that the text refers to the *Song of Songs*, the Old Testament love song which was cherished in medieval England. The words are not an exact quote from the Latin bible, which reads 'Veni in hortum meum soror mea sponsa,' translating as 'I am come into my garden, O my sister, my bride.' The inscription on the Parham bell can instead be translated as 'Come to my garden, my bride.'

It will be noted that the inscription has "ortum" for the biblical Latin's "hortum" (garden) but substituting ortum for hortum was common at the time; the Dictionary of Medieval Latin from British Sources says "see hortus" when one looks up "ortus," in addition to meanings ortus has of its own. The inscription omits "soror" (sister) from the biblical text, thus focusing solely on the bridegroom calling his bride. Medieval theologians liked to interpret the *Song of Songs* – a sensuous series of poems about two lovers – in terms of the relationship between Christ and his church, even Christ and the Virgin Mary and Christ and the human soul. So when the Parham bell rang, the intention was for it to sound as the voice of Christ, calling his beloved to his sacred place. Bells of the period were often assigned identities, inscriptions stating that individual bells were the voices of angels Michael or Gabriel or of Mary herself, "the rose of the world," as many inscriptions put it. It was more unusual for a bell to state that it rang as the voice of Christ.

# Parham



## **Parham's historic bells (cast circa 1299) continued ...**

The choice of a text from the *Song of Songs* assumes additional meaning when one realises that the bell was cast around the time of the marriage of Cecily de Valoines, wealthy young heiress of the manor of Parham, to Robert de Ufford, in 1297. It is possible that the couple commissioned the bell to commemorate their marriage and chose an inscription proclaiming the call of a bridegroom to his bride. Cecily was well connected in clerical circles, as her family were patrons of the nearby priory at Campsey Ashe and of Hickling Priory in Norfolk, and she could have consulted prior and prioress for advice on a suitable inscription. The bell would have been presented with great ceremony, prior, prioress and aristocracy in attendance, appreciating the reference to the Song of Songs.

Given her exalted place in medieval society and her links to learned people, it is not unthinkable that Cecily de Valoines and her husband, who was well connected at court, might have wanted the inscription to have even more depth of meaning. There is no doubt that "ortum" was a substitute for "hortum" in the inscription, but the word ortum had a meaning of its own: rising. One wonders if Cecily, her husband and their advisers, enjoyed the double meanings of "hortum" and "ortum," the latter referring to the rising of the bell, its pre-full circle ringing described in contemporary French as "à la volée" - in flight. Might there also have been a pun on the rising of the bell with the bridegroom's rising? For this was a society in which the sensuous and the sacred were not uncommon bedfellows, as in the Song of Songs itself.

The bell was re-hung in 2006 in a ring of 6 and readers who might want to ring it may contact the Parham tower captain, Jos Slade, on [parham@suffolkbells.org.uk](mailto:parham@suffolkbells.org.uk). We would be interested to know if there are similar inscriptions on medieval bells in other parts of the country.

John Adams, a local history recorder.



# Parham



**A photo of Parham's historic bells  
(cast circa 1299)**





# Hacheston



## Kaye and Michael Dawe:

We would like to take this opportunity to thank Kaye and Michael Dawe for everything they have contributed to our Benefice over the past years. They have worked so hard in all aspects of the community and we are very grateful for all they have done. Thank you both and we wish you happiness in your new home. David and Jenny Garnett.



## Hacheston All Saints

**On Sunday July 3rd at 3pm there will be a light summer concert given by The Goldcrest Ensemble** (flute, viola and harp), followed by light refreshments. This will be in aid of Suffolk Historic Churches Trust. This local trust is extremely generous with their grants for fabric work to keep All Saints standing. Please come and relax on a summer's day.



**Hacheston Hall** is now open for hire again – both the main hall and committee room.

**Mondays** 6.00 -7.30 Yoga Jo Ogden-King 07855 755982 [jokingy@hotmail.com](mailto:jokingy@hotmail.com)

**Tuesdays** 8.30 – 3.30 NHS Cardio Rehab 4.00 – 5.15; 5.15 – 6.00; 6.00 – 7.00 Ballet. Anna admin@arschoolofdance.com

**Wednesdays** 2.00 – 2.30; 4.00 – 5.00; 5.00 – 6.00; 6.00 – 7.00 Ballet. Anna 07740 769742

**Thursdays** 10.00 – 12.00 Art Club. Lorna Edwards lornaed@hotmail.com  
4.45 – 8.15 Karate. Elizabeth Arvanitidou 07495 608475 [earvan120@gmail.com](mailto:earvan120@gmail.com)

**Fridays** 8.30 – 1.00 Cardio rehab with Jon Regester [info@jonregester.co.uk](mailto:info@jonregester.co.uk)

# Marlesford



## **Marlesford Coffee Mornings**

In May we introduced coffee mornings in church to run at the same time as the cake sale. The first one in aid of The Institute for Cancer Vaccines & Immunotherapy raised over £100, and the June one which was in aid of Lighthouse, Ipswich Women's Refuge, raised £106.40. If you would like to host a coffee morning in aid of your favourite charity, please contact me. You only need to provide a kettle and water – we supply the cake, and beverages.

Nan Waterfall [nanwaterfall@gmail.com](mailto:nanwaterfall@gmail.com)

In July our charity will be the RSPCA. The cake sale and coffee morning will be Saturday 9th July from 11am to 12 noon.

# Marlesford



## **Marlesford Old School Fund –Charity Number 304791**

The charity will be awarding grants for the start of the school year and we welcome applications. Our charity's funds are invested in COIF (Charities Official Investment Fund), managed by CCLA (Churches, Charities & Local Authorities). The dividends that accrue to our investment are used to give small grants in support of educational activity to young persons living in the parish. The highest priority is given to **children starting school** at Wickham Market (Primary) and Thomas Mills (Secondary). Awards are usually made in August, in time for the start of the school year. Grants are also made to students **starting college or university**. Funds permitting, the committee would be happy to consider additional applications in **support of a wide range of educational-ly related activities**. A short (and I hope simple) application form is available on the parish council website ([marlesford.suffolk.cloud](http://marlesford.suffolk.cloud)) or from me.

Roger Waterfall, 1, Mill Lane. Tel: 747 038  
[rwaterfall39@gmail.com](mailto:rwaterfall39@gmail.com)

## **FREE**

Taster session for Seated Yoga

Tutor: Imogen Hayward

Marlesford Community Centre

Tuesday, July 5th

7.00pm



# Campsea Ashe



## Campsea Ashe Open Gardens

Richard and Julia Keeling have kindly offered to open their beautiful gardens in Campsea Ashe later this summer. The date has yet to be fixed, but should be announced in the August magazine.

Best wishes Glenys Fear



Station Rd, Campsea Ashe, Woodbridge  
IP13 0PT

Tel: 07856810828

[http://stationhousecampseaashe.co.uk/  
bookaspace](http://stationhousecampseaashe.co.uk/bookaspace)

For freshening up in the morning, calming down later, grabbing a bite and relaxing on your own or with friends. We serve quality coffee roasted in Suffolk with a great taste whether you fancy a cappuccino, latte, espresso, americano, flat white or filter. If decaffeinated or dairy-free is your choice, we have it covered. Or pick yourself up with a refreshing tea (Kandula Tea Company): English Breakfast, Earl Grey, Green Ceylon, Strawberry Hibiscus, Lemon Ginger, Moroccan Mint or Chamomile Rose. Then add a local bacon roll, croissant, pain au chocolat or selection of home-made cakes from our kitchen plus a selection of cold drinks and grab 'n go snacks.



Mon-Fri	7:30am-4:00pm	7:00pm when room in use
Saturday	8:00am-4:00pm	7:00pm when room in use
Sunday	8:00am-4:00pm	



## DR DAN POULTER MP

Member of Parliament for Central Suffolk and North Ipswich

This year, the State Opening of Parliament saw HRH the Prince of Wales deliver HM the Queen's speech for the first time, due to concerns around HM the Queen's health. The State Opening marks the beginning of a new Parliamentary session and the Queen's Speech set out 38 new Bills which will help the Government to continue delivering on its top priorities.

Amidst those new Bills is the Levelling Up and Regeneration Bill, which will deliver planning reforms, regenerate towns and cities and shift powers down from central Government to local leaders, giving communities a louder voice and empowering them to shape their own futures.

Whilst I welcomed earlier plans to reshape planning policy, the one size approach proposed was not appropriate for Suffolk and I was very pleased to have played my part in delivering a rethink on that earlier White Paper. So, whilst the devil lies in the detail and I await full sight of the detail in the new proposed planning reforms, I am pleased that the voice of local communities will be heard as part of the new reforms. I have always taken the view that any development should be appropriate, protecting out greenbelt land wherever possible and retaining the fabric, heritage and character of our rural villages and small towns here in Suffolk. It is vital that any development should be delivered through a truly locally led planning system and communities should retain the right to shape the areas in which they live, something which this new Bill should help to enshrine in law.

I have also written recently about how rising energy costs caused by the conflict in Ukraine have reinforced the need to improve Britain's energy security. We have finally realised the importance of being less reliant upon foreign supplies for our energy and the need to improve our own energy security. The sustainable answer to securing our energy and fuel needs must come through investment in carbon neutral and renewable sources, so I welcome the proposed Energy Security Bill which will ultimately deliver a more secure, homegrown, and cheaper energy network for all of us.

I was delighted to welcome the Education Secretary, the Rt. Hon. Nadhim Zahawi, to Stradbroke where he met with Head Teachers from schools across Central Suffolk and North Ipswich. He spoke to them about his aspirations for driving up standards for all children and the increased funding which has been secured via the Schools Bill. I have long been pushing for more money for our schools here in Suffolk and very much welcome this additional investment which will help to drive up standards and help our children catch up on lost learning during the past two years.

Finally, I particularly welcome the new Mental Health Bill and hope to be able to use my own knowledge and experience as a mental health doctor to be part of the early scrutiny process in shaping this Bill, so that sensible and appropriate changes can be made to ensure that it better benefits and meets the needs of patients here in Suffolk.



# Community Information



## Route 2 - Every 4 weeks on a Wednesday

Stops	Time	Date
2H Parham Notice board	14:45 - 15:00	July 20 <sup>th</sup> Aug 17 <sup>th</sup>
2 I Parham Northern Green	15:05 - 15:30	Sept 14 <sup>th</sup> Oct 12 <sup>th</sup> Nov 9 <sup>th</sup> Dec 7 <sup>th</sup>

## Route 6- Every 4 weeks on a Wednesday

6D <u>Campsea</u> Ashe Station	11:00 - 11:45	July 27 <sup>th</sup> Aug 24 <sup>th</sup>
6E <u>Hacheston</u> Village Hall	11:45 -12:10	Sept 21 <sup>st</sup> Oct 19 <sup>th</sup>
6F Easton Farm Park	12:25 -12:45	Nov 16 <sup>th</sup> Dec 14 <sup>th</sup>
6H <u>Marlesford</u> Post Box	14:25 - 14:45	

## Route 7 – Every 4 weeks on a Thursday

7I Brandeston <u>The</u> Queen Pub	14:50 - 15:10	July 28 <sup>th</sup> Aug 25 <sup>th</sup>
7J <u>Kettleburgh</u> Church Road	15:15 - 15:30	Sept 22 <sup>nd</sup> Oct 20 <sup>th</sup> Nov 17 <sup>th</sup> Dec 15 <sup>th</sup>

## Suffolk Mobile Library Service in our Community

<tel:01473351249>

<https://www.suffolklibraries.co.uk/visit/mobile-libraries>

## **FRAMLINGHAM LIBRARY**

**Wednesdays, 6<sup>th</sup> July – 9<sup>th</sup> September, 6.30-8.30**

Suffolk Libraries and The Suffolk Bridge Association have teamed up to provide you with the opportunity to learn the world's best partnership card game, for free! The courses will be taught by Jacks Morcombe, an experienced teacher and local player.

Anyone who wants to start learning to play the world's best card game now has a one-off chance to do so at absolutely no cost thanks to the generosity of Suffolk Libraries generously providing space in their premises and a financial gift from a local bridge club.

People need have no previous experience of the game. We can teach people aged 9 to 90 even if they have never picked up a pack of cards before. This is a golden opportunity if you have ever wanted to learn the game. To obtain details of this and courses at Aldeburgh and Woodbridge libraries see below:

Jacks Morcombe at [learnbridge@suffolkbridge.co.uk](mailto:learnbridge@suffolkbridge.co.uk) or call her on: 07778 639407.

### **VICTORIA BRADFIELD** BEAUTY THERAPIST AND MAKE-UP ARTIST



Facials • Massage • Make-up • Waxing  
Spray Tanning • Reflexology • Lash Extensions  
Microdermabrasion • Manicures & Pedicures



Suffolk's Leading Mobile Beauty Therapist  
and Make-up Artist

Enjoy high-end beauty treatments in the  
comfort of your own home.

M: 07775 662725 [www.victoriabradfield.co.uk](http://www.victoriabradfield.co.uk)

### **JPF TREE SERVICES**

Local, Friendly Reliable and with 15 years  
of experience. Based in Dennington,  
nr Framlingham

- Tree Felling
- Pruning
- Hedge Cutting
- Garden Clearance
- Fencing
- Small Landscaping Projects
- Competitive Financial Prices all year round.

To speak with Jack

Telephone: **07772 330351**

Email: [jpfreeservices@outlook.com](mailto:jpfreeservices@outlook.com)



### **TC BUILDING AND CARPENTRY**

EXTENSIONS, REPAIRS, ALTERATIONS, ROOFING,  
LANDSCAPING, PATIOS, GARDEN BUILDINGS/OFFICES

**CALL TOM 0774 672 1538**

[TC.BUILDING.CARPENTRY@GMAIL.COM](mailto:TC.BUILDING.CARPENTRY@GMAIL.COM)





## BOTANICA

NURSERY & ARBORETUM

### JOB OPPORTUNITIES

We have a variety of new positions

- Landscapers
- Nursery team
- Admin roles
- Leadership & Management positions

Join our friendly team and talented team working in the beautiful Suffolk countryside.

*Please see our website for further details*

[www.botanicaplantnursery.co.uk](http://www.botanicaplantnursery.co.uk)

Botanica, Campsea Ashe, Woodbridge,  
Suffolk IP13 0PZ

# CROW

## HANDYWORX

- General Maintenance Work •
- Bespoke Furniture Made From Reclaimed Materials •

Joe - 07534809001

Instagram - @crowhandyworkx



### THE SUFFOLK SWEEP

- No. 1 for chimney care -

- Chimney sweeping
- Stove refurbishment
- Cowl fitting
- CCTV inspection

Please call Ben on:

## 07766 235 607

[www.thesuffolksweep.co.uk](http://www.thesuffolksweep.co.uk)

### GARNETT'S GARDENS HACHESTON

Garden Centre, Farm Shop, Café

Open Tues - Sat 8.30-5.00  
Sun 10.00-4.00  
Closed Monday

***Inside seating is now available.***

Café now baking and serving our own fruit and cheese scones and cakes and serving hot/cold drinks

[www.garnettsgardens.co.uk](http://www.garnettsgardens.co.uk)

Tel 01728 724589

## CONTEMPORARY WELLBEING

*with Caroline*

# RESILIENCE COACH PRIVATE TUTOR

20+ YEARS' EXPERIENCE

- Dyslexia,
- Dyscalculia,
- Dyspraxia,
- ESL,
- ADD(H),
- Language Processing,
- Study Skills,
- Exam Technique.

**ENQUIRIES:** Caroline 07821 920665

[www.contemporarywellbeing.co.uk](http://www.contemporarywellbeing.co.uk)

@ContemporaryWellbeing



## DRIMALOST

PAVING & LANDSCAPE MASONRY

Contact Patrick Meehan:  
t. 01728 747835 m. 07919 156150  
e. [patrick@drimalost.co.uk](mailto:patrick@drimalost.co.uk)

[drimalost.co.uk](http://drimalost.co.uk)

THE GUILD OF MASTER CRAFTSMEN  
corporate member

the old granary, hall road, marlesford, woodbridge, suffolk, IP13 0AX





Would you like  
a maid to clean  
your home?

Could you use some help with your cleaning,  
ironing or both from as little as £14.15 per hour?  
You even get to meet your cleaner first!

To book a cleaner call: **0800 878 6388**  
**0330 010 6388**

Are you looking for part time work?  
Call our recruitment hotline on 0843 289 6858  
[www.maid2cleansuffolk.co.uk](http://www.maid2cleansuffolk.co.uk)



**FRAMBROADBAND**  
East Anglian Community Broadband Provider

No  
telephone  
line  
required!

## FAST BROADBAND

Wirelessly beamed out to you via

Hacheston Church, Marlesford Church  
and Campsea Ashe Church

**5Mb and 10Mb services available**

Request a FREE survey to check you can  
receive the service at your location.

Installation cost of £200

Monthly cost from £20/month

**Residential and Business**  
packages available

Contact Keira on 01728 726507  
or email [info@fram broadband.com](mailto:info@fram broadband.com)

We are based in Framlingham  
Technology Centre.

**30 day contract**

**Friendly local support**

A great alternative to fixed line  
services if your existing service is  
slow [www.fram broadband.com](http://www.fram broadband.com)

**CALL US TODAY ON: 01728 726507**

**MARK  
RUNNACLES  
GARDEN  
SERVICES**

RENDHAM  
01728 663354  
Mobile:  
07930 407771

Hedge Cutting, Fencing,  
Grass Cutting, Turfing, Patios  
and all Garden Maintenance.

Regular contracts undertaken

**Parham Village Hall**

Available for Hire

With Full Central Heating,  
Bar, Kitchen, Stage,  
Function Room with Wi-Fi,  
Disabled Facilities  
and ample Parking.

Contact Ellie on 07794 069233  
or [parhamhallbookings@gmail.com](mailto:parhamhallbookings@gmail.com)  
for rates and availability.

**Marks Maintenance**

All types of house & garden  
maintenance undertaken

Phone Home: (01728) 621341

Mobile: 07887 925507

E-mail:

[MarksMaintenance@hotmail.co.uk](mailto:MarksMaintenance@hotmail.co.uk)  
[www.marks-maintenance.weebly.com](http://www.marks-maintenance.weebly.com)

**THE VILLAGE SHOP  
CAMPSEA ASHE**

**For all your Daily needs**

Newspapers, Magazines, Bread, Cakes  
Fruit and Veg. Delivered Daily  
Chilled & Frozen Food  
Fully Licensed

**MONTHLY SPECIALS**

**01728 747783**

**The Old Rectory**

in Campsea Ashe

**Bed & Breakfast**



Please visit our website for details

**[www.oldrectorybb.com](http://www.oldrectorybb.com)**

Perfect for short stays in Suffolk

**martin browne**

**landscape construction**

**07876 340 553 01728 720115**

- hard landscaping projects
- garden design consultation
- timber buildings & structures
- fencing & paving
- drainage & groundworks

**[martinthelandscafer.co.uk](http://martinthelandscafer.co.uk)**

**FRAMLINGHAM  
PHYSIOTHERAPY  
PRACTICE**

Mrs L Patrick,

Chartered Physiotherapist

Catherine House, 22 Well Close Square,  
Framlingham, IP13 9DS.

Tel: 07770 923873 or 01728 723295

For the treatment of back,  
neck & sciatica problems; sports injuries;  
joint, muscle & ligament strains;  
work related pains; early arthritis.

# Mark Watling

Garden Machinery Specialist

Servicing and Repairs to all  
makes and models of  
Garden Machinery

07399 623745

Chris Bayfield trading as

# BayfieldsDigital

**AERIALS & SATELLITE TV - CCTV - WIFI - IT**



SPECIALISTS IN **FREEVIEW, YOUVIEW, BT TV, FREESAT** AND **SKY** - ALSO **EUROPEAN SATELLITE TV**  
SALES AND INSTALLATIONS OF NEW AND REFURBISHED **SMART TV'S** AND **SET TOP BOXES**  
HOME AND BUSINESS **HIGH DEFINITION CCTV** VIDEO SECURITY SYSTEMS  
**INTERNET AND WIFI - COMPUTERS AND NETWORKING**

  
Association For  
Audio Visual Professionals  
Member C748

**Unit 9 Riverside View, Wickham Market**  
**Phone 01728 745745 Web [www.bayfieldsdigital.com](http://www.bayfieldsdigital.com)**



### **BRICK KILN ACCOMMODATION**

Brick Kiln, Campsea Ashle, Suffolk. IP13 0QL

For full details and booking, see our  
website [\*\*www.brickkilnfarmsuffolk.co.uk\*\*](http://www.brickkilnfarmsuffolk.co.uk)

A warm welcome awaits you at Brick Kiln Farm Accommodation, (18+ only) with the choice of Self-Catering and/Camping or a combination of both! Quiet, country location with a 10 minute walk across the fields to the village; Campsea Ashle Shop and The Duck Pub.

Easy access to A12 and Wickham Market Railway Station

#### **SELF-CATERING (18+)**

**Open All Year Round**

Self-contained studio with fully equipped kitchen, en-suite bedroom. All bedding and towels included. TV & wi-fi. Own entrance with outside patio/seating area. Allocated parking.

*(Sorry! No Pets Allowed in Self-Catering.)*

#### **CAMPING (18+)**

**Open from Easter to end September**

Small and friendly campsite. One acre flat field with high hedges. Fire pit available for each pitch. Wood to be purchased on site. Loos, hot showers and kitchen. Undercover seating area and table tennis. Peaceful countryside. Tents; Motorhomes & Campervans all welcome., also dogs.

Enquiries can be made via email [\*\*brickkilnfarm@gmail.com\*\*](mailto:brickkilnfarm@gmail.com) and/or phone

Tina on 07724 210862 / 07807 181602

### **PAMPERED PETS HOTEL & Grooming Parlour**

*Luxury accommodation*

*Contact us for information about  
rescue dogs*

GREENACRES, GLEVERING, HACHESTON,  
WOODBIDGE, SUFFOLK, IP13 0EX.  
Tel: 01728 747760. [\*\*www.pamperedpets.co.uk\*\*](http://www.pamperedpets.co.uk)

### **E.B. Button & Sons Ltd**

**Funeral Service**

24 St. John's Street,

Woodbridge, IP12 1EB

Telephone: 01394 382160

Email: [\*\*info@ebbbutton.co.uk\*\*](mailto:info@ebbbutton.co.uk)

### **Plumbing services for all those small jobs**

Wickham Market and surrounding areas

#### **Semi retired plumber**

- Leaking or non-working radiators
- Dripping taps
- Dripping overflows
- Other small domestic jobs considered

**Please call Paul  
on 01728 747377  
or 07973 518082**

### NEED HELP WITH YOUR GARDEN?

Hedgecutting, lawncare

Strimming, leaf clearing

Weeding, planting, potting

Established over 25 years

References available if required

**Call Alistair Brooks 01728 724332**

Framlingham

12 Fore St.,  
Framlingham,  
IP13 9DY

**TAXI**

Service

Tel: 01728 724799

Mob: 07768 561654

geraldgrady@gmail.com

**GERRY GRADY** *Proprietor*

Long & Short Journeys,

Free Quotes, Fully Insured, Registered with

Suffolk C.D.C., Parcel delivery service,

Waiting room facilities.

### MOORE BROS.

Independent FUNERAL DIRECTORS

24 hour service

C.S. Moore Dip. F.D.

I.R. Moore Dip. F.D.

5 Woodbridge Road, Framlingham,

Woodbridge, Suffolk IP13 9LL

Telephone: 01728 723448

Fax: 01728 723047



### Hacheston Village Hall

New village hall with modern conveniences including a well-appointed kitchen, meeting room, bar, underfloor heating, large car park adjacent to playing field and play area. Suitable for private hire from wedding receptions to small meetings. Many regular activities - more are welcome.

Modest hire charges.

Contact Lizi Reynolds 07772 354492.

hachestonvillagehall@yahoo.com

### A.C. Mutimer Ltd.

*The Garage, Hacheston*

CLASS I, II & IV MOT TESTING

Servicing & Repairs

Diagnostics

Air Conditioning

Tyres & Exhausts

*Courtesy Cars available*

**01728 747534**

the  
Good Garage Scheme



MEMBER

www.goodgaragescheme.com



Retail Motor  
Industry  
Federation

## You can advertise your business

# HERE

Please contact

**Mrs Nan Waterfall**

**Tel: 01728 747038**

Email:

**nanwaterfall@gmail.com**

**for details**

'the best farm cafe  
i've been to by a  
country mile'  
independent  
on sunday

## farm cafe+shop

marlesford

'a roadside caff  
that takes its food  
very seriously'  
jay rayner,  
the observer

**Made by Us -**  
From the freezer



Stock-up on our freshly  
cooked ready-meals  
and pies.

Fabulous vegetarian & vegan  
options always available



eat  
fresh,  
eat  
local



You can now tuck into  
our full menu of locally  
sourced, freshly cooked food  
everyday until 4pm.

**Breakfast,  
Brunch,  
Lunch and  
Afternoon  
Tea**

Check out our  
shop - you may  
be surprised.



[www.farmcafe.co.uk](http://www.farmcafe.co.uk)

local and free range produce since 2001

Instagram: [farmcafe\\_shop](#)

Main Road (A12), Marlesford, Woodbridge IP13 0AG Tel. 01728 747 717

# Country Care

*Fencing*

*Tree Work*

*Firewood*

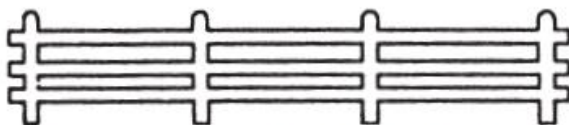
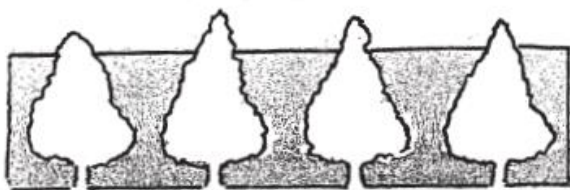

Telephone 01728 747474



## Kingsley Healthcare's Luxury Care Home Serving Your Local Community

- ✓ 53 spacious bedroom suites
- ✓ Beautiful interior design
- ✓ Spacious lounges and dining rooms
- ✓ Family room/Private dining facilities
- ✓ Farm/Smallholding
- ✓ Beautifully landscaped garden



Call us today to book a visit. 01728 363 561

W: [allonsfieldhouse.care](mailto:allonsfieldhouse.care) E: [allonsfield.manager@kingsleyhealthcare.co.uk](mailto:allonsfield.manager@kingsleyhealthcare.co.uk)

Church Farm, Campsea Ashe, Woodbridge, Suffolk, IP13 0PX



## MARLESFORD MILL

10,000sq ft of antiques, art, collectables, and decorative furnishings for the home and garden

Local delivery included in the price of larger items.

Monday – Saturday, 10.00am – 5.00pm

Sundays and Bank Holiday 10.00am – 3.00pm

[www.marlesfordmill.co.uk](http://www.marlesfordmill.co.uk) [info@marlesfordmill.co.uk](mailto:info@marlesfordmill.co.uk)

Tel: 01728 748076

# Advertisements

## Advertising rates from JULY 2022

Size	One month	Three months	Six months	One full year
<b>Eighth page</b>	£4	£11	£20	£35
<b>Quarter page</b>	£8	£22	£40	£70
<b>Half page</b>	£16	£40	£75	£150

Thank you to all our supportive advertisers.

'A Slice of Suffolk' magazine is run and produced by a small group of volunteers for seven parishes, Brandeston, Kettleburgh, Easton, Parham, Hacheston, Marlesford and Campsea Ashe.

To take advantage of this fantastic local reach please contact Nan Waterfall to place an advert in 'A Slice of Suffolk' magazine.

email: [nanwaterfall@gmail.com](mailto:nanwaterfall@gmail.com)

### **Deadline date:**

**If you have an article for the August 2022 magazine, please send to it to me by email:**

**[janebaldwin325@gmail.com](mailto:janebaldwin325@gmail.com) by 21<sup>st</sup> of the month and if you can keep your article to less than 120 words that would help enormously. Thank you. Jan Baldwin and Nan Waterfall**

Please Note: The opinions expressed by authors of articles in 'A Slice of Suffolk' are entirely those of the authors and do not necessarily reflect those of the editorial team. 'A Slice of Suffolk' magazine is not liable for the accuracy of the information provided or responsible for any use of the content. Thank you.